



ADOBE PHOTOSHOP

SANTARÉM WORKSHOP **APRIL 2012**
AFONSO ABREU || JOSÉ SOARES || **ESES**

➤ LET'S PLAY THE
GAME

WE

LOVE

DESIGN

DUPLICATE LAYER

- DUPLICATE YOUR LAYER BY PRESSING DOWN THE RIGHT BUTTON AND SELECTING THE DUPLICATE LAYER OPTION

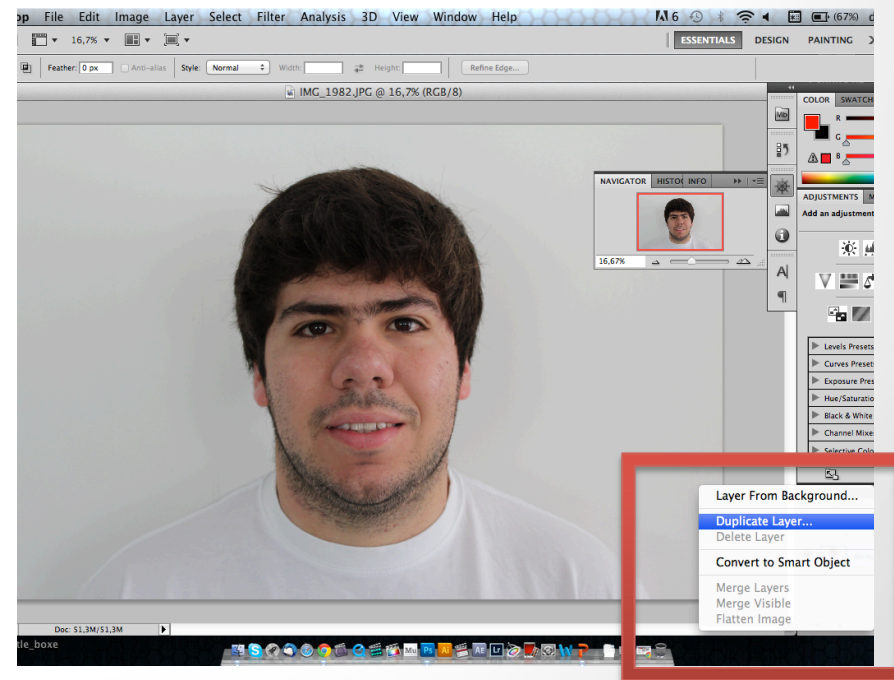

RECTANGULAR MARQUEE TOOL

- SELECT THE RECTANGULAR MARQUEE TOOL

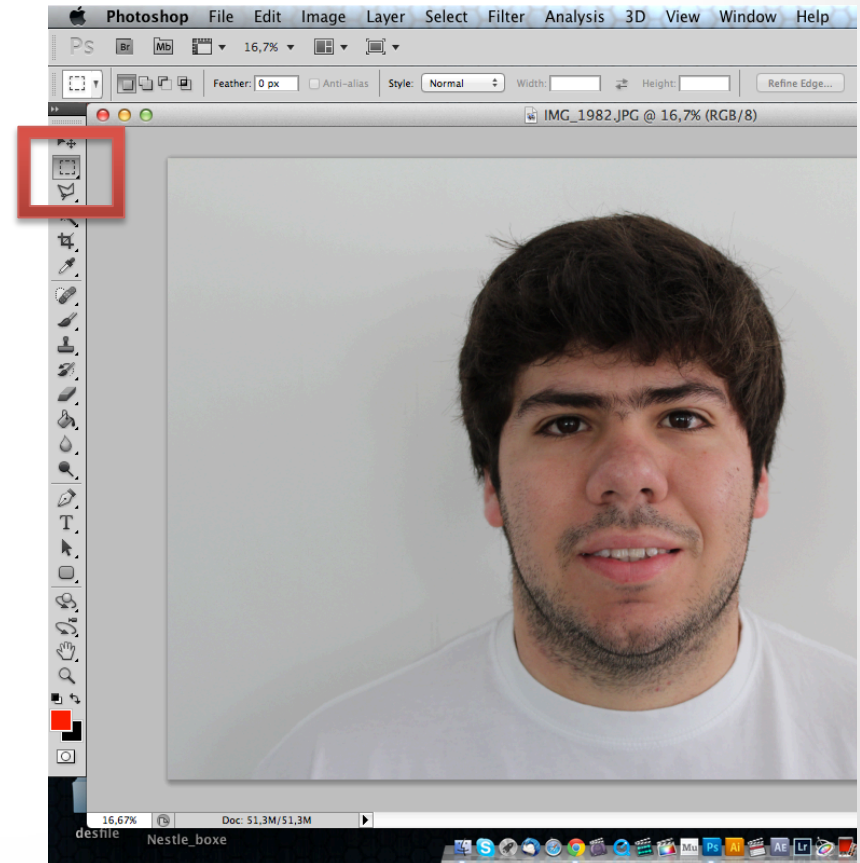

DIVIDE THE FACE IN HALF

- USING THE SELECTION TOOL DIVIDE THE FACE IN TWO EXACTLY EQUAL PARTS (BY THE MIDDLE OF THE NOSE)

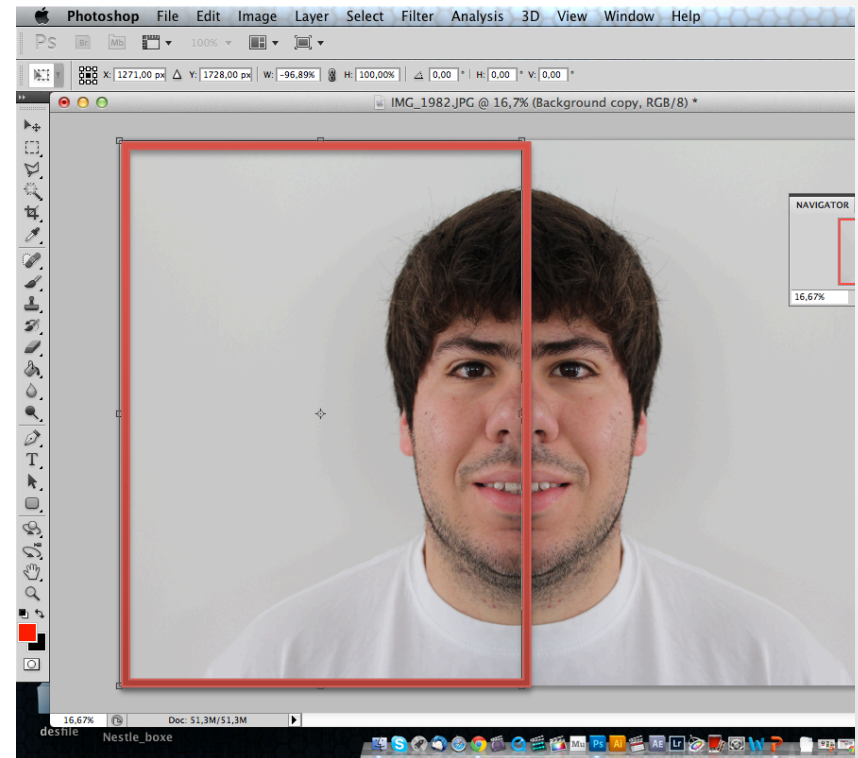

CUT THE HALF

- CUT THE SELECTED LAYER BY PRESSING DOWN EDIT → CUT

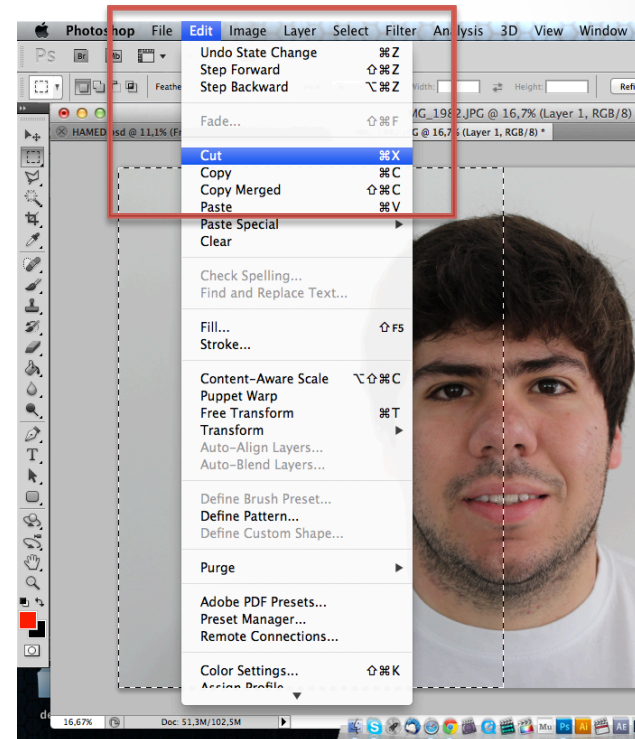

FREE TRANSFORM

- CHOOSE EDIT → FREE TRANSFORM

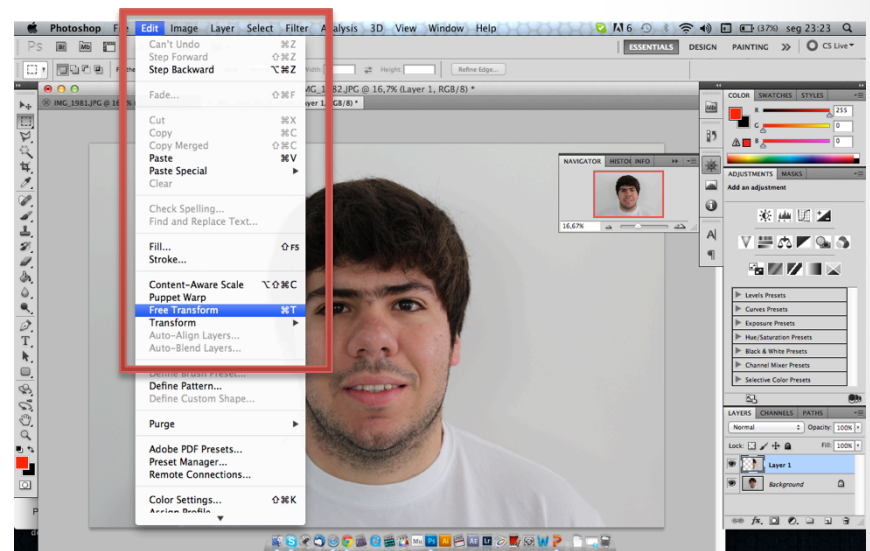

RESULT

- YOU WILL ACHIVE SOMETHING LIKE THIS...

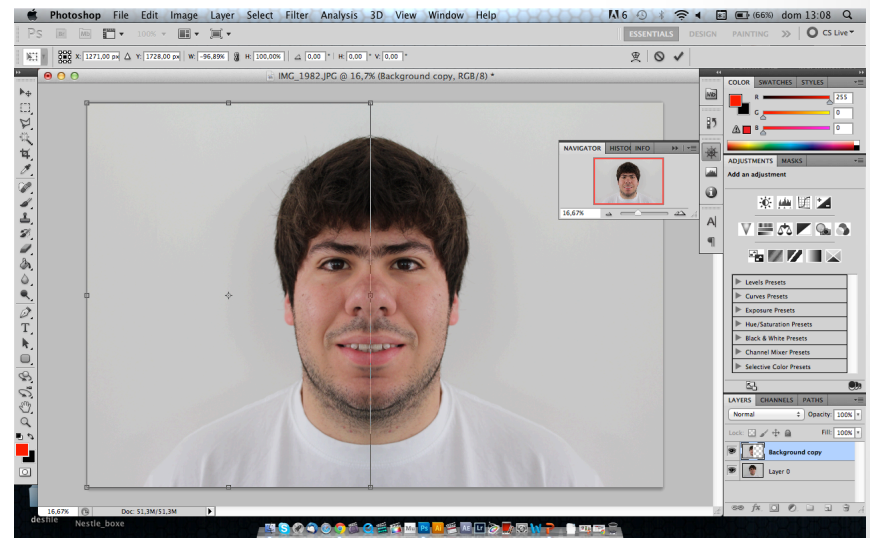

MERGE LAYER

- MERGE THE TWO LAYERS INTO ONE BY PRESSING DOWN THE RIGHT BUTTON IN THE TOP LAYER AND SELECTING THE MERGE DOWN OPTION

